

WITH 24 TRENDY WOODS AND 8 UNIQUE STONE DESIGNS, THE AVA DSGN COLLECTION IS CREATED WITH THE CORPORATE, RETAIL AND HOSPITALITY SECTORS IN MIND.

TILE SIZE: 12" X 24"

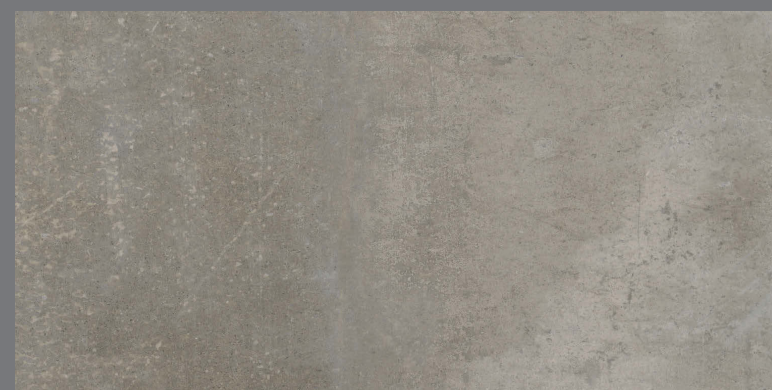

ANTIQUE STONE ATHENS AS001



ANTIQUE STONE SANTORINI AS002



ANTIQUE STONE FLORENCE AS003



ANTIQUE STONE ROME AS004

- WEAR LAYER: 20 MIL
- OVERALL THICKNESS GLUE DOWN: 2.5 MM
- OVERALL THICKNESS LOOSE LAY: 5.0 MM
- OVERALL THICKNESS 5G CLIC: 5.0 MM
- WOOD SIZE GLUE DOWN: 6" X 48" • WOOD SIZE LOOSE LAY: 9" X 48" • WOOD SIZE 5G CLIC: 7" X 48"
- STONE SIZE GLUE DOWN: 12" X 24" • STONE SIZE LOOSE LAY: 18" X 36" • STONE SIZE 5G CLIC: 12" X 24"
- 100% PHTHALATE FREE
- REACH COMPLIANT
- WARRANTY: 10 YEAR COMMERCIAL WARRANTY

• PRODUCT STRUCTURE:

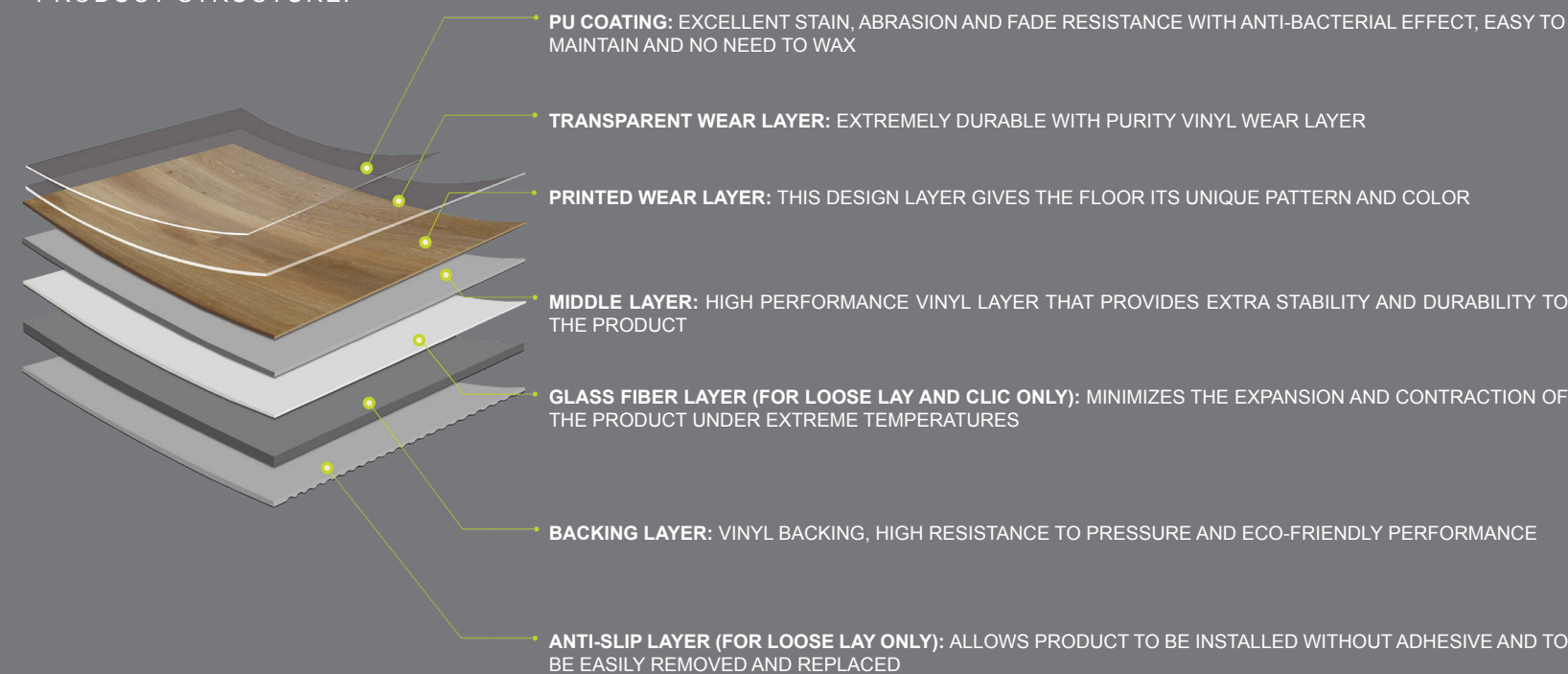

NOVALIS
INNOVATIVE FLOORING

OTHER PRODUCTS IN THE AVA COLLECTION: AVA SENSE™ & AVA STYL™

WITH WORLDWIDE SALES OFFICES AND DISTRIBUTION PARTNERS, NOVALIS IS A LEADER IN THE DESIGN AND MANUFACTURING OF INNOVATIVE AND SUSTAINABLE LUXURY VINYL FLOORING. ESTABLISHED IN 1984, NOVALIS HAS DEVELOPED A DIVERSE RANGE OF DESIGNS AND PRODUCTS THAT HAVE WON NUMEROUS AWARDS AND ARE RECOGNIZED BY THE INDUSTRY AS SETTING THE BENCHMARK IN LVT.

AVA™, STYL™, DSGN™, AND SENSE™ ARE TRADEMARKS OF NOVALIS INNOVATIVE FLOORING.
© 2015 NOVALIS INNOVATIVE FLOORING

AVA DSGN • AVAFLOOR.COM • 877.861.5292 • SALES@AVAFLOOR.COM



NOVALIS
INNOVATIVE FLOORING

DSGN

AVA

AVA DSGN

TILE SIZE: 12" X 24"

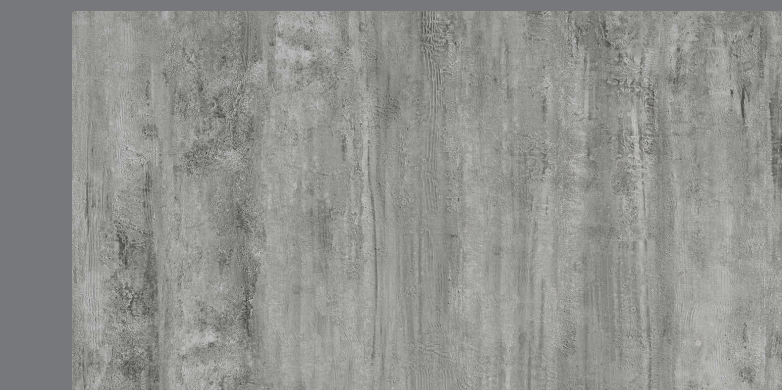

PETRIIFIED WOOD OPAL PW001



PETRIIFIED WOOD BEIGE PW002



PETRIIFIED WOOD PLATINUM PW003

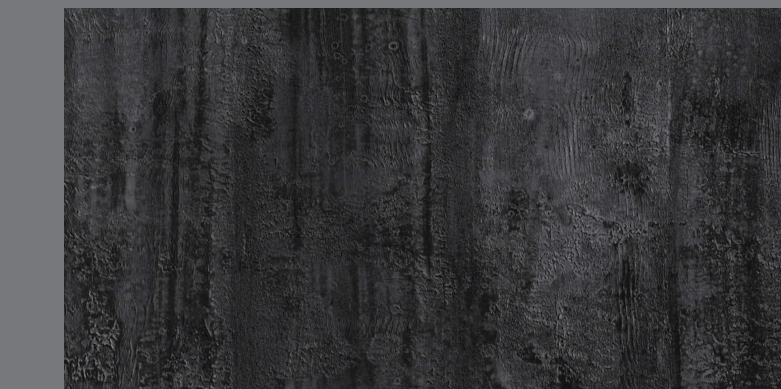

PETRIIFIED WOOD BLACK PW004

ALL AVA DSGN PATTERNS ARE AVAILABLE IN GLUE DOWN, LOOSE LAY AND VALINGE® 5G CLIC INSTALLATION SYSTEMS. MANY AVA DSGN PATTERNS IN ALL THREE INSTALLATION SYSTEMS ARE READILY AVAILABLE THROUGH OUR USA QUICK-SHIP PROGRAM.

GLUE DOWN: THE PERFECT LONG-TERM FLOORING SOLUTION FOR HEAVY TRAFFIC AREAS INCLUDING AREAS WITH HEAVY ROLLING LOADS. WITH A VARIETY OF APPLICATIONS, THE GLUE DOWN SYSTEM IS USED IN VIRTUALLY ALL COMMERCIAL SECTORS.

LOOSE LAY: SIMPLE AND EASY TO INSTALL, REMOVABLE AND REPLACEABLE, THE LOOSE LAY CONSTRUCTION IS THE FLOORING CHOICE FOR RAISED ACCESS APPLICATIONS AS WELL AS FAST TRACK AND TEMPORARY INSTALLATIONS.

VALINGE® 5G CLIC: THE LATEST GENERATION OF MECHANICALLY LOCKED TOGETHER VINYL FLOATING FLOORING, THE 5G CLIC IS A SIMPLE YET SECURE FOLD DOWN LOCKING SYSTEM. SOFT UNDERFOOT, LESS PERMANENT THAN GLUE DOWN BUT A MORE FIXED INSTALLATION THAN LOOSE LAY, 5G CLIC IS THE IDEAL FLOORING SYSTEM FOR MANY APPLICATIONS.

SPECIFICATIONS:	
ASTM F1700-13 SOLID VINYL FLOOR TILE:	CLASS III, TYPE B
ASTM D2047 STATIC COF FOR POLISHED SURFACES:	EXCEEDS INDUSTRY STANDARDS
ASTM F970-07 STATIC LOAD LIMIT:	PASSES (MODIFIED EXCEEDS 1000 LBS PSI)
ASTM E648 CRITICAL RADIANT FLUX:	CLASS 1
ASTM E662 SMOKE DENSITY:	PASSES
ASTM F925 STAIN & CHEMICAL RESISTANCE:	EXCELLENT



PLANK SIZE: 6" X 48"



ALPINE OAK ICE REGISTERED EMBOSSED AO001



ALPINE OAK FOG REGISTERED EMBOSSED AO002



ALPINE OAK AURORA REGISTERED EMBOSSED AO003



ALPINE OAK CORE REGISTERED EMBOSSED AO004

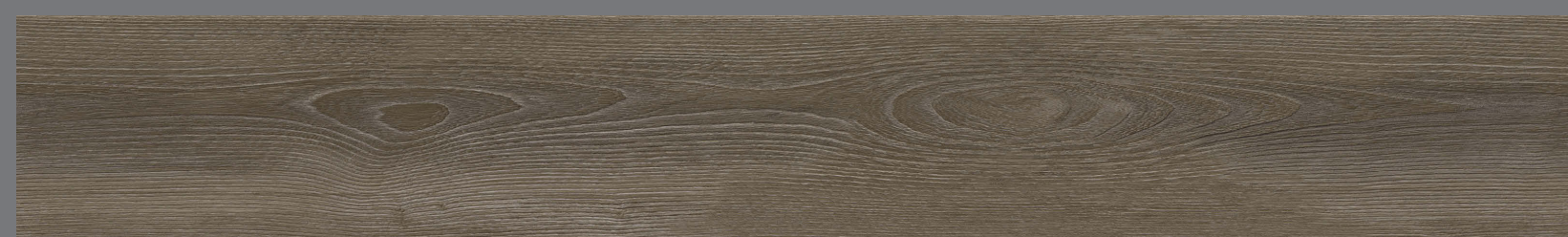

ALPINE OAK KHAKI REGISTERED EMBOSSED AO005



ALPINE OAK CHESTNUT REGISTERED EMBOSSED AO006

PLANK SIZE: 6" X 48"



TUSCANY OAK SNOW REGISTERED EMBOSSED T0001



TUSCANY OAK MIST REGISTERED EMBOSSED T0002



TUSCANY OAK SAFARI REGISTERED EMBOSSED T0003



TUSCANY OAK HARVEST REGISTERED EMBOSSED T0004



TUSCANY OAK STEEL REGISTERED EMBOSSED T0005



TUSCANY OAK WENGE REGISTERED EMBOSSED T0006

AVA

DSGN



GLUE DOWN

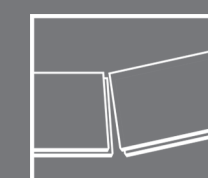

5G CLIC



LOOSE LAY

PLANK SIZE: 6" X 48"



CAROLINA OAK NATURAL CO001



CAROLINA OAK HONEY CO002



CAROLINA OAK GOLDEN CO003



CAROLINA OAK GUNSTOCK CO004



AUSTRALIAN PECAN SPRING AP001



AUSTRALIAN PECAN SUMMER AP002

PLANK SIZE: 6" X 48"



AUSTRALIAN PECAN AUTUMN AP003



AUSTRALIAN PECAN WINTER AP004

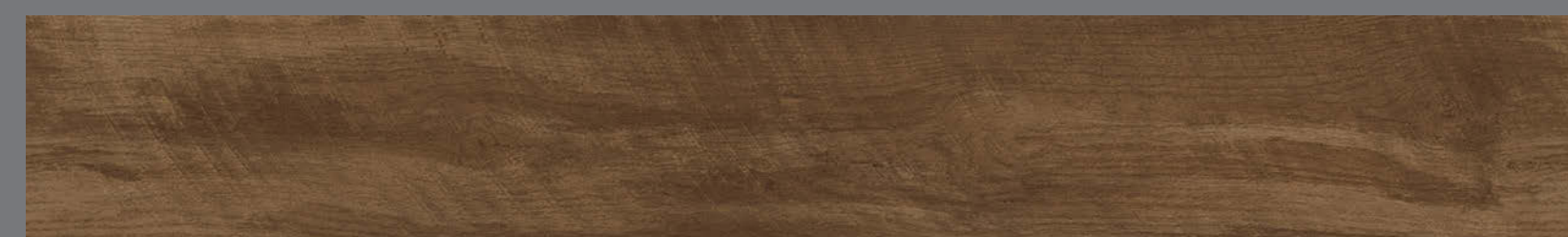

BURNISHED WOOD SYRUP BW001



BURNISHED WOOD SPICE BW002

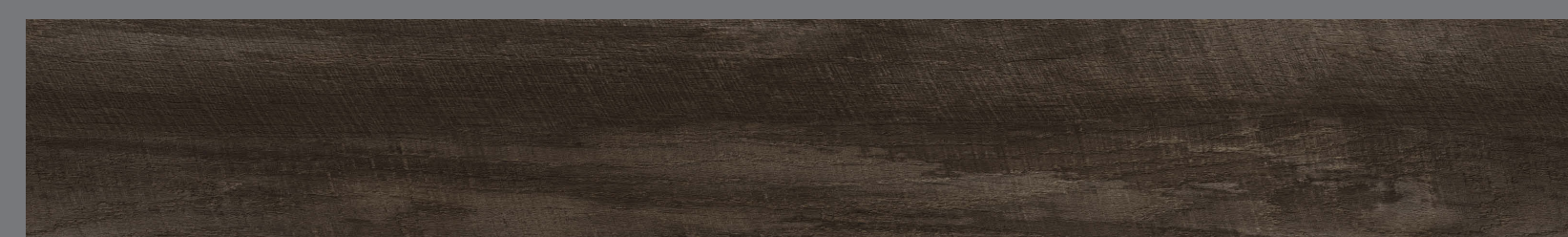

BURNISHED WOOD BARK BW003

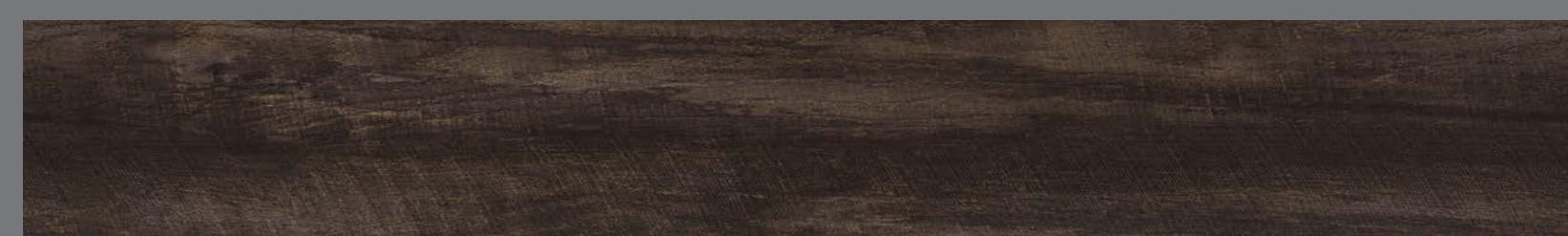

BURNISHED WOOD COCO BW004

COLOR REPRODUCTION MAY VARY WITH YOUR COMPUTER OR MOBILE DEVICE. FOR ACCURATE COLOR, PLEASE REFER TO ACTUAL PRODUCT SAMPLES IN OUR AVA ARCHITECT FOLDERS OR REQUEST SAMPLES FROM US.